

ZONING SHOWN ON OFFICIAL MAP RA
 DATE 10-7-80 BY J. Shetta W. Johnson

CERTIFICATION OF ZONING
 Date _____ By _____

This is to certify that this subdivision is generally satisfactory for
 subsurface sewage disposal systems on the property and this is to
 notify that all lots are subject to Sections 53-2044 through
 53-2054 of the Tennessee Code, Annotated.

Date _____
 Knox County Health Department

This is to certify that all property taxes and assess-
 ments due on this property have been paid.

Signed: X — X — Date: X
 City Tax Clerk

Signed: _____ Date: _____
 Knox County Trustee
 03* *10.00
 A *10.00
 5535\$
 10-22-80

The undersigned owner of the property shown herein hereby adopts this
 plan and dedicates the streets as shown on the plat.
 The plan and all accompanying drawings, documents, and state-
 ments conform to all applicable provisions of the Knoxville-Knox
 County Subdivision Ordinance except as has been itemized,
 detailed and justified in a report filed with the Metropolitan
 Planning Commission. All easements for which application has
 been filed and indicated on the plat were in place on the
 date of this plat.

[Signature]
[Signature]
[Signature]

Certification of Final Plat - Construction Complete

I hereby certify that I am a surveyor, licensed to do surveying
 under the laws of the State of Tennessee. I further certify that
 this plan and all accompanying drawings, documents, and state-
 ments conform to all applicable provisions of the Knoxville-Knox
 County Subdivision Ordinance except as has been itemized,
 detailed and justified in a report filed with the Metropolitan
 Planning Commission. All easements for which application has
 been filed and indicated on the plat were in place on the
 date of this plat.

Ronnie Keener
 Surveyor
 Tennessee Certificate No. 841

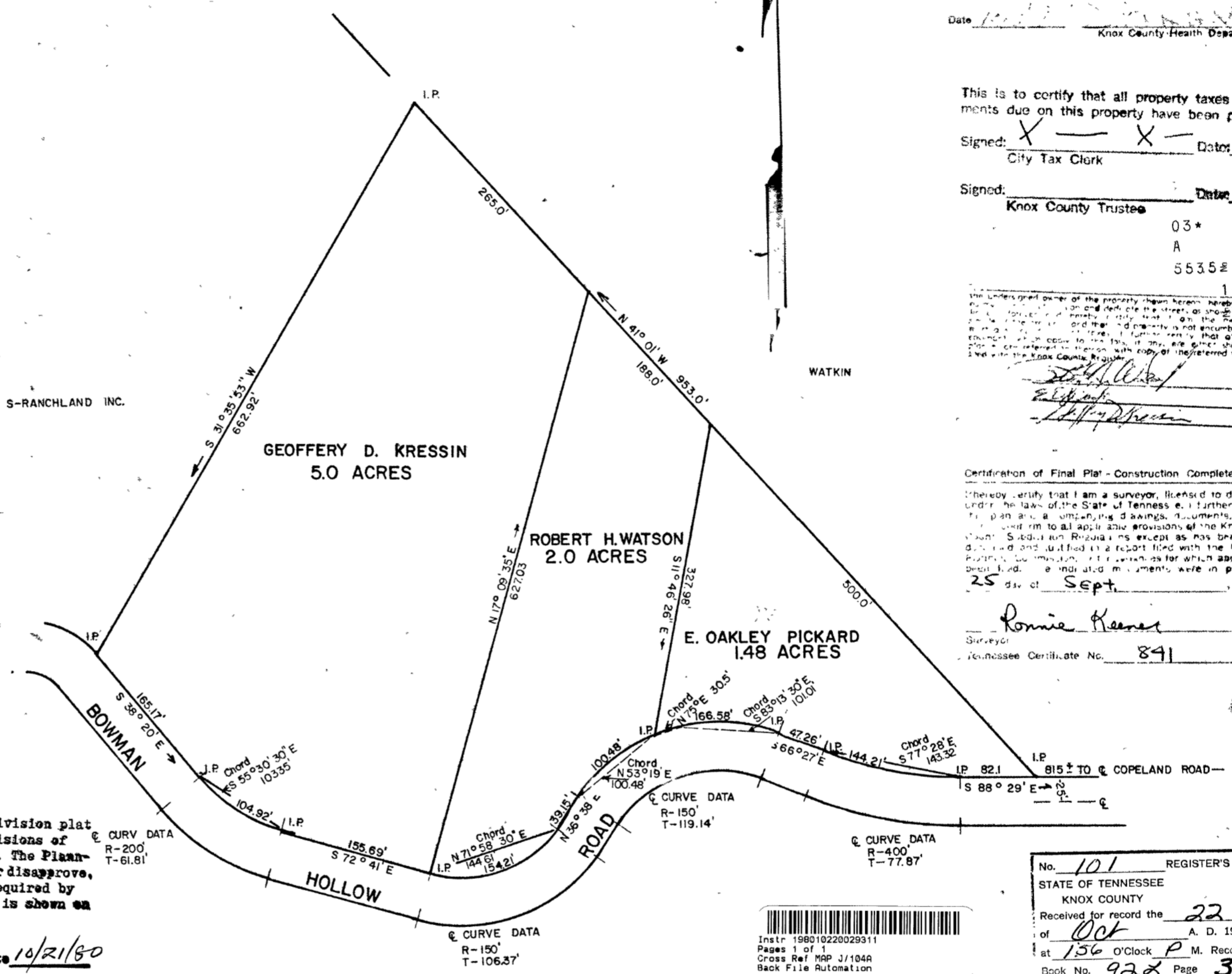

The property shown on this subdivision plat
 is being divided under the provisions of
 Tennessee Code Annotated 13-308. The Plan-
 ning Commission does not approve or disapprove,
 but certifies all information required by
 Tennessee Code Annotated 13-302 is shown on
 the plat.

[Signature] Date 10/21/80
 Knoxville-Knox County
 Metropolitan Planning Commission

NOTE: 10' UTILITY AND DRAINAGE EASEMENT INSIDE BOUNDARY LINES
 5' ON EACH SIDE OF INTERIOR LINES.
 IRON PINS ON ALL CORNERS.
 SURVEYOR - RONNIE KEENER 2011 EAST MAGNOLIA AVE.
 KNOXVILLE, TN. 37917 PHONE 524-7933
 OWNERS - GEOFFERY D. KRESSIN
 ROBERT H. WATSON JR.
 E. OAKLEY PICKARD
 BUILDING SETBACK 40' FROM RIGHT OF WAY.

COUNTERSIGNED
 OCT 22 1980
 M. (Parkey) STRADEF
 KNOX COUNTY
 PROPERTY ASSESSOR



GEOFFERY D. KRESSIN - ROBERT H. WATSON Jr.
 E. OAKLEY PICKARD
 6th CIVIL DISTRICT KNOX CO. TENN.
 SEPT, 1980 SCALE 1" = 100'



No. 101 REGISTER'S OFFICE
 STATE OF TENNESSEE
 KNOX COUNTY
 Received for record the 22 day
 of Oct A. D. 19 80
 at 1:56 O'Clock P. M. Recorded in
 Book No. 928 Page 35
 In Note Book 65 Page 338
 Fee \$ 10.00
[Signature] Register

CL.T. MAP 16 PART OF PARCEL 171

W.D. 1717 Pg 1041