

# Parcel 122EA018 - Property Map and Details Report

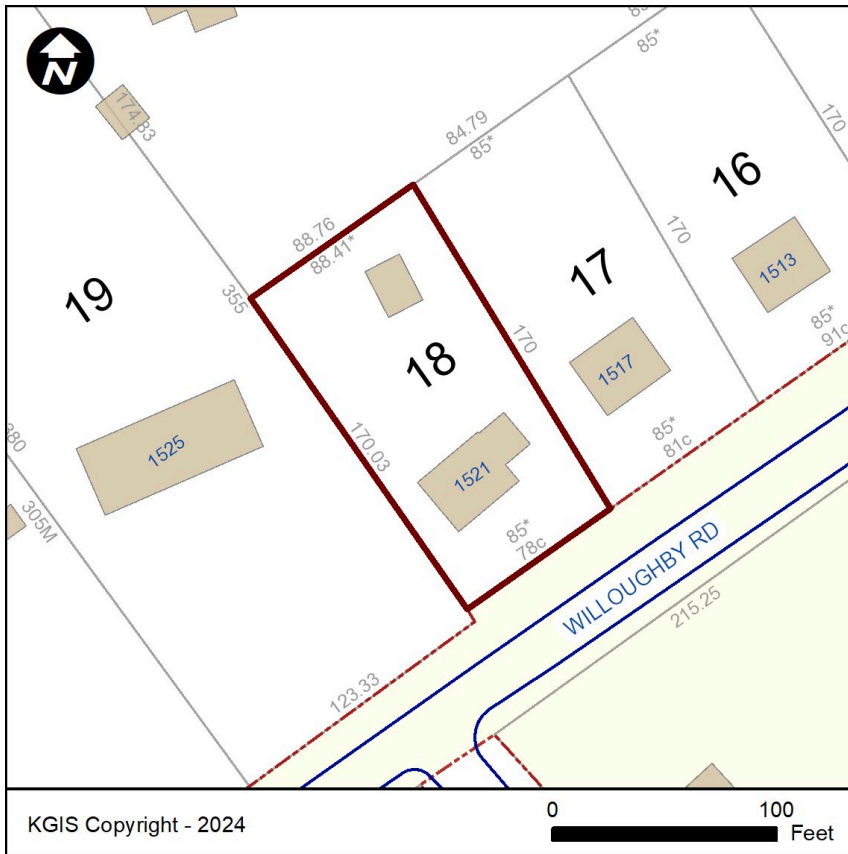

## Property Information

Parcel ID:	122EA018
Location Address:	1521 WILLOUGHBY RD
CLT Map:	122
Insert:	E
Group:	A
Condo Letter:	
Parcel:	18
Parcel Type:	NORMAL
District:	D9
Ward:	
City Block:	
Subdivision:	EDINGTON HGTS ADD
Rec. Acreage:	0
Calc. Acreage:	0
Recorded Plat:	27 - 11
Recorded Deed:	20170307 - 0054469
Deed Type:	Deed:Deed
Deed Date:	3/7/2017

## Address Information

Site Address: 1521 WILLOUGHBY RD  
KNOXVILLE - 37920

Address Type: DWELLING, SINGLE-FAMILY

Site Name:

Please contact Knoxville-Knox County Planning at (865) 215-2500 if you have questions.

## Jurisdiction Information

County: KNOX COUNTY

City / Township:

## Political Districts

Voting Precinct: 25

Voting Location: South Knoxville Community Center  
522 MARYVILLE PIKE

TN State House: 15

TN State Senate: 6

County Commission: 9 Carson Dailey  
(at large seat 10) Larsen Jay  
(at large seat 11) Kim Frazier

School Board: 9 Kristi Kristy

Please contact Knox County Election Commission at (865) 215-2480 if you have questions.

## Owner Information

PAINTER TROY JOE & PAINTER MARY NELL  
4405 WELLS RD  
KNOXVILLE TN 37920

The owner information shown in this section does **not** necessarily reflect the person(s) responsible for Last Year's property taxes. Report any errors to the Knox County Property Assessor's office at (865) 215-2365.

## Other Information

Census Tract: 35.02

Planning Sector: South County

Please contact Knoxville-Knox County Planning at (865) 215-2500 if you have questions.

## School Zones

Elementary: MOUNT OLIVE ELEMENTARY

Intermediate:

Middle: SOUTH-DOYLE MIDDLE

High: SOUTH-DOYLE HIGH

Please contact Knox County Schools Transportation and Zoning Department at (865) 594-1550 if you have questions.

**Disclaimer:** KGIS makes no representation or warranty as to the accuracy of this map and its information nor to its fitness for use. Any user of this map product accepts the same AS IS, WITH ALL FAULTS, and assumes all responsibility for the use thereof, and further covenants and agrees to hold KGIS harmless from any damage, loss, or liability arising from any use of the map product. Independent verification of all information contained on this map should be obtained by any user.

**Proprietary Info:** The map products and databases on this Web Site have been copyrighted by the KGIS Policy Board. The KGIS Policy Board hereby reserves all rights thereto, and no portion of the products or databases on this Web Site may be reproduced in any form or by any means without the express written authorization of the KGIS Policy Board or its authorized agents.