

Parcel 155 04410 - Property Map and Details Report

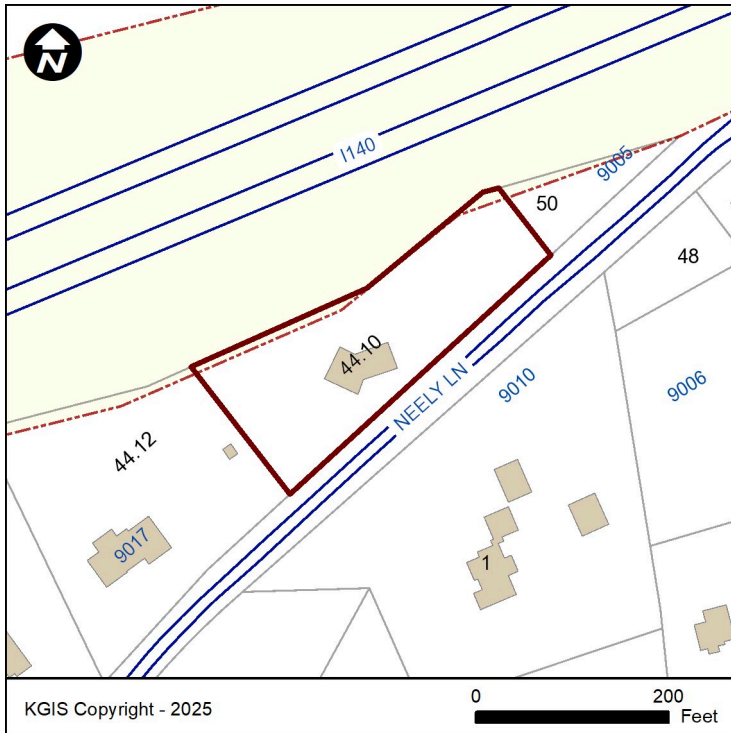

Property Information

Parcel ID:	155 04410
Location Address:	9009 NEELY LN
CLT Map:	155
Insert:	
Group:	
Condo Letter:	
Parcel:	44.1
Parcel Type:	NORMAL
District:	W6
Ward:	
City Block:	
Subdivision:	CLEARBROOK FARMS RESUB
Rec. Acreage:	1
Calc. Acreage:	0
Recorded Plat:	L390 - B
Recorded Deed:	-
Deed Type:	
Deed Date:	

Address Information

Site Address: 9009 NEELY LN
KNOXVILLE - 37922

Address Type: UNUSED LAND

Site Name:

Please contact Knoxville-Knox County Planning at (865) 215-2500 if you have questions.

Owner Information

FARMER JAMES E
515 MARKET ST STE 500
KNOXVILLE, TN 37902

The owner information shown in this section does **not** necessarily reflect the person(s) responsible for Last Year's property taxes. Report any errors to the Knox County Property Assessor's office at (865) 215-2365.

Jurisdiction Information

County: KNOX COUNTY

City / Township:

Fire Response: RURAL METRO FIRE DEPARTMENT

Please contact the Knox County Fire Prevention Bureau at (865) 215-4640 if you have questions.

Other Information

Census Tract: 57.10

Planning Sector: Southwest County

Please contact Knoxville-Knox County Planning at (865) 215-2500 if you have questions.

Political Districts

Voting Precinct: 69S

Voting Location: Northshore Elementary School
1889 THUNDERHEAD RD

TN State House: 14

TN State Senate: 6

County Commission: 4 Shane Jackson
(at large seat 10) Larsen Jay
(at large seat 11) Kim Frazier

School Board: 4 Katherine Bike

Please contact Knox County Election Commission at (865) 215-2480 if you have questions.

School Zones

Elementary: BLUE GRASS ELEMENTARY

Intermediate:

Middle: WEST VALLEY MIDDLE

High: BEARDEN HIGH

Disclaimer: KGIS makes no representation or warranty as to the accuracy of this map and its information nor to its fitness for use. Any user of this map product accepts the same AS IS, WITH ALL FAULTS, and assumes all responsibility for the use thereof, and further covenants and agrees to hold KGIS harmless from any damage, loss, or liability arising from any use of the map product. Independent verification of all information contained on this map should be obtained by any user.

Proprietary Info: The map products and databases on this Web Site have been copyrighted by the KGIS Policy Board. The KGIS Policy Board hereby reserves all rights thereto, and no portion of the products or databases on this Web Site may be reproduced in any form or by any means without the express written authorization of the KGIS Policy Board or its authorized agents.